



Arthur Street, DL15 9DT
2 Bed - House - Mid Terrace
£79,950

ROBINSONS
SALES • LETTINGS • AUCTIONS • SURVEYS

Arthur Street , DL15 9DT

* NO FORWARD CHAIN *

Robinsons have the pleasure of offering to the sales market this well presented two bedroom mid terrace house with rear garden. The property has recently been decorated with new carpets , newly fitted kitchen and modern bathroom suite, it is warmed by gas central heating and has UPVC double glazed windows.

The internal accommodation comprises; entrance vestibule, lounge, further reception room which would be ideal for a dining room and has staircase to the first floor. Kitchen which is fitted with a modern range of wall, base and drawer units with space for appliances. Bathroom with three piece suite, including shower over bath.

To the first floor there are two bedrooms, the front facing bedroom being a generous size double, while the rear bedroom enjoy an open aspect view.

Outside there is an enclosed garden which has been designed for easy maintenance.

Arthur Street is conveniently positioned being within walking distance of Crook town centre, schooling and bus links.

An internal viewing is highly recommended, please contact Robinsons to arrange yours.









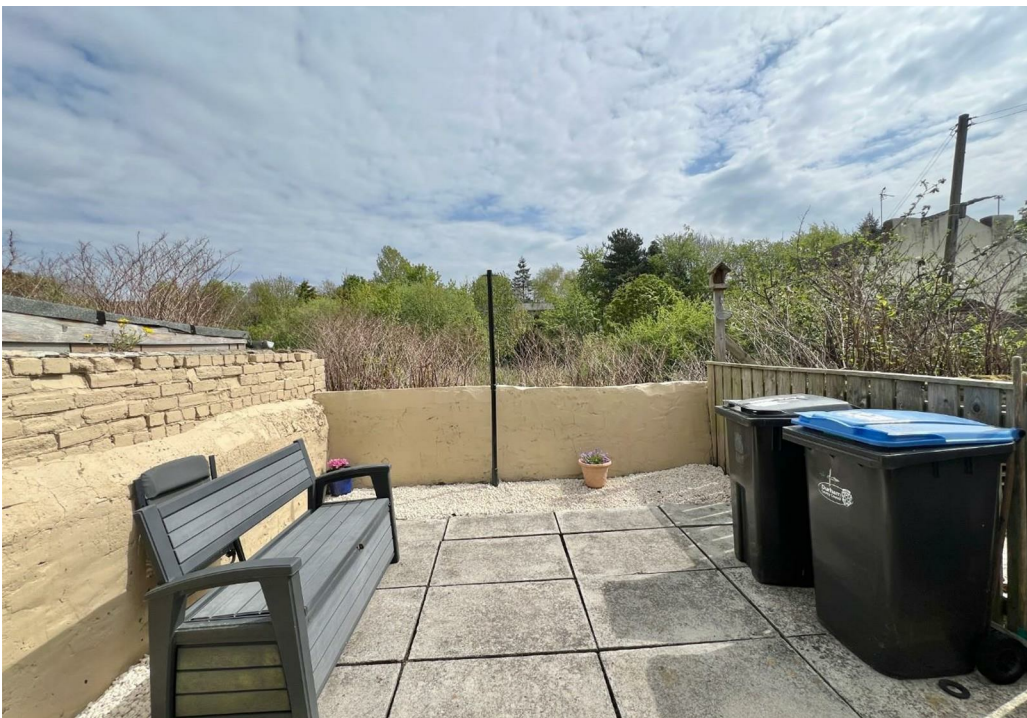

Agents Notes

Council Tax: Durham County Council, Band A - Approx. £1748 p.a

Tenure: Freehold

Estate Management Charge – No

Property Construction – Standard

Number & Types of Rooms – Please refer to the details and floorplan, all measurements are for guidance only

Gas Supply - Mains

Electricity supply – Mains

Water Supply – Mains (not metered)

Sewerage – Mains

Heating – Gas Central Heating

Estimated Mobile phone coverage – Please refer to the Ofcom Website - <https://www.ofcom.org.uk>

Estimated Broadband Download speeds – please refer to the Ofcom Website – <https://www.ofcom.org.uk>

Building Safety – The Vendor is not aware of any Building Safety issues. However, we would recommend that the purchaser engages the services of a chartered surveyor to confirm.

Restrictions – Covenants which affect the property are within the Land Registry Title Register which is available for inspection.

Selective licencing area – yes

Probate – NA

Rights & Easements – None known

Flood risk – Refer to the Gov website - <https://www.gov.uk/check-long-term-flood-risk>

Coastal Erosion – Refer to the Gov website - <https://www.gov.uk/check-coastal-erosion-management-in-your-area>

Protected Trees – NA

Planning Permission – Nothing in the local area to affect this property that we are aware of

Accessibility/Adaptations – NA

Mining Area – Coal Mining Reporting Area, further searches may be required by your legal representative.

Disclaimer: Our details have been compiled in good faith using publicly available sources and information obtained from the vendor prior to marketing. Verification and clarification of this information, along with any further details concerning Material Information parts A, B & C, should be sought from a legal representative or appropriate authorities before making any financial commitments. Robinsons cannot accept liability for any information provided subsequent amendments or unintentional errors or omissions.

HMRC Compliance requires all estate agents to carry out identity checks on their customers, including buyers once their offer has been accepted. These checks must be completed for each purchaser who will become a legal owner of the property. An administration fee of £30 (inc. VAT) per individual purchaser applies for carrying out these checks.

Arthur Street Crook

Approximate Gross Internal Area
777 sq ft - 72 sq m

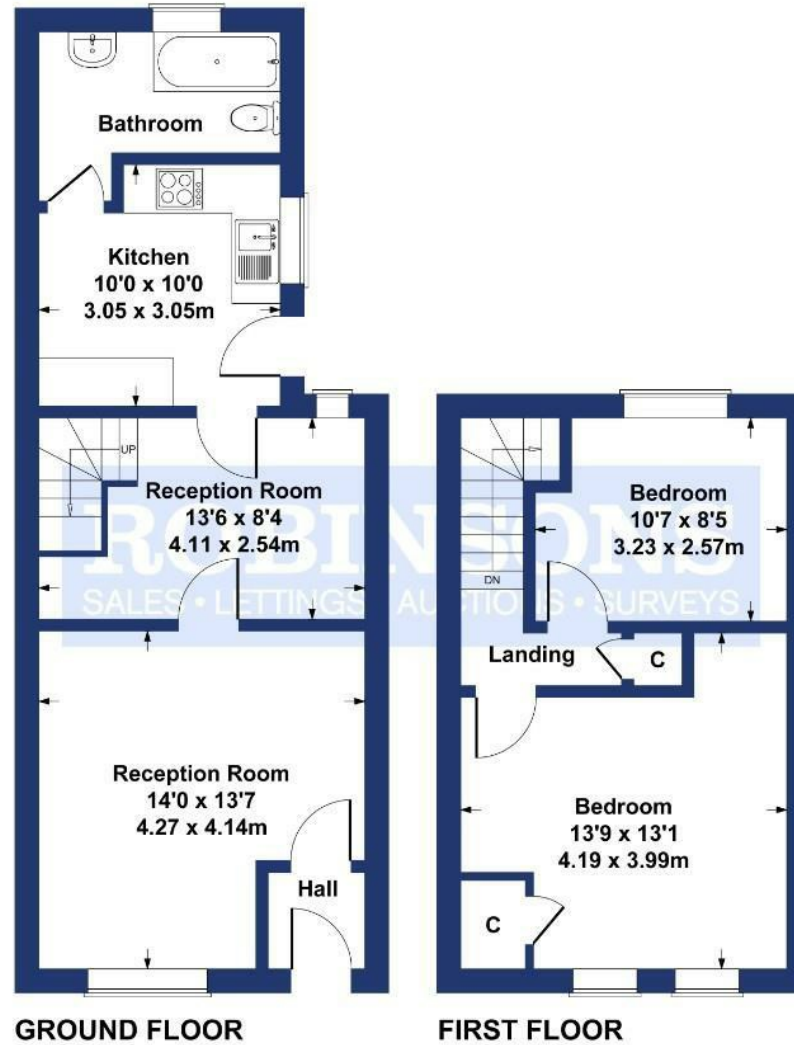

SKETCH PLAN FOR ILLUSTRATIVE PURPOSES ONLY

All measurements walls, doors, windows, fittings and appliances, their sizes and locations, are approximate only. They cannot be regarded as being a representation by the seller, nor their agent.

Produced by Potterplans Ltd. 2026

Energy Efficiency Rating		Current	Potential
Very energy efficient - lower running costs			
(92 plus)	A		
(81-91)	B		
(69-80)	C		
(55-68)	D		
(39-54)	E		
(21-38)	F		
(1-20)	G		
Not energy efficient - higher running costs			
England & Wales		EU Directive 2002/91/EC	

For clarification we wish to inform prospective purchasers that we have prepared these sales particulars as a general guide. We have not carried out a detailed survey, nor tested the services, appliances and specific fittings. Room sizes should not be relied upon for carpets and furnishings, if there are important matters which are likely to affect your decision to buy, please contact us before viewing the property. Robinsons can recommend financial services, surveying and conveyancing services to sellers and buyers. Robinsons staff may benefit from referral incentives relating to these services.



Royal Corner, Crook, County Durham, DL15 9UA
Tel: 01388763477
info@robinsonscrook.co.uk
www.robinsonsestateagents.co.uk

